

Notitie

betreft: Sunbeam Luna certificate
datum: 10 april 2024
referentie: MvU/JGZ/ /WI 15163-2-NO
van: ir. J. Groot Zevert
aan: Sunbeam B.V.

Sunbeam BV have elaborated the results of our wind tunnel studies on the Luna PV support system for PV panels on gable roofs, for portrait and landscape oriented lay-outs in their calculation tool. Variants with various roof angles, roof positions and roof structures, as well as panel orientations have been studied. The application and interpretation of our results have been checked thoroughly and match the assumption and findings as laid down in our report WI 15163-1E-RA dated December 20th, 2023.

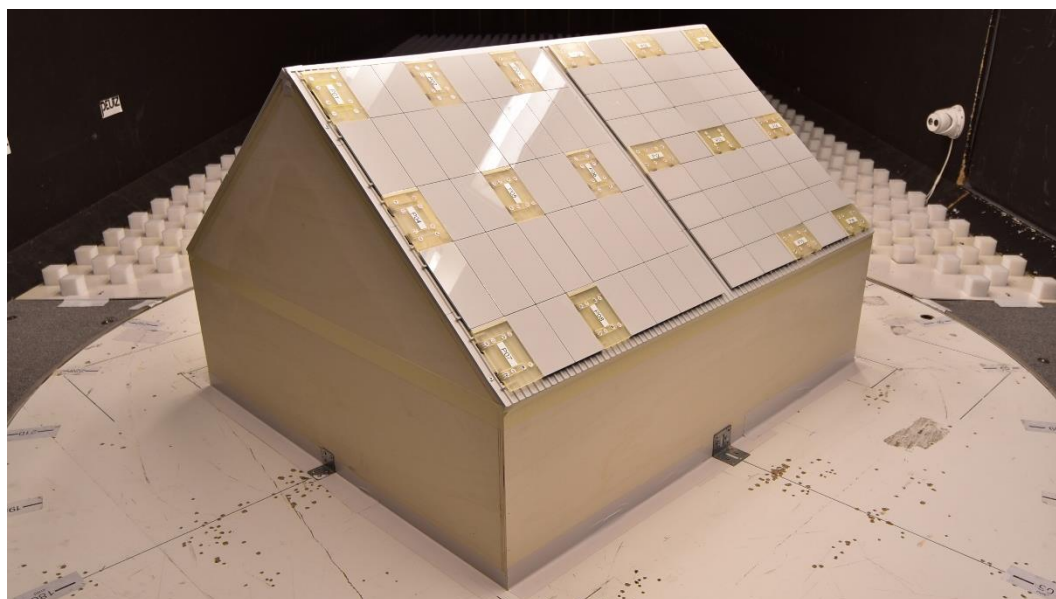

Conformity: CUR Recommendation 103: 2005
NEN 7250: 2021
NEN-EN 1990: 2019
NEN-EN 1991-1-4: 2019

Deze notitie bevat **1** pagina's